

HAROLD H. KOLB

REGISTERED PROFESSIONAL LAND SURVEYOR
LAKE GENEVA, WISCONSIN

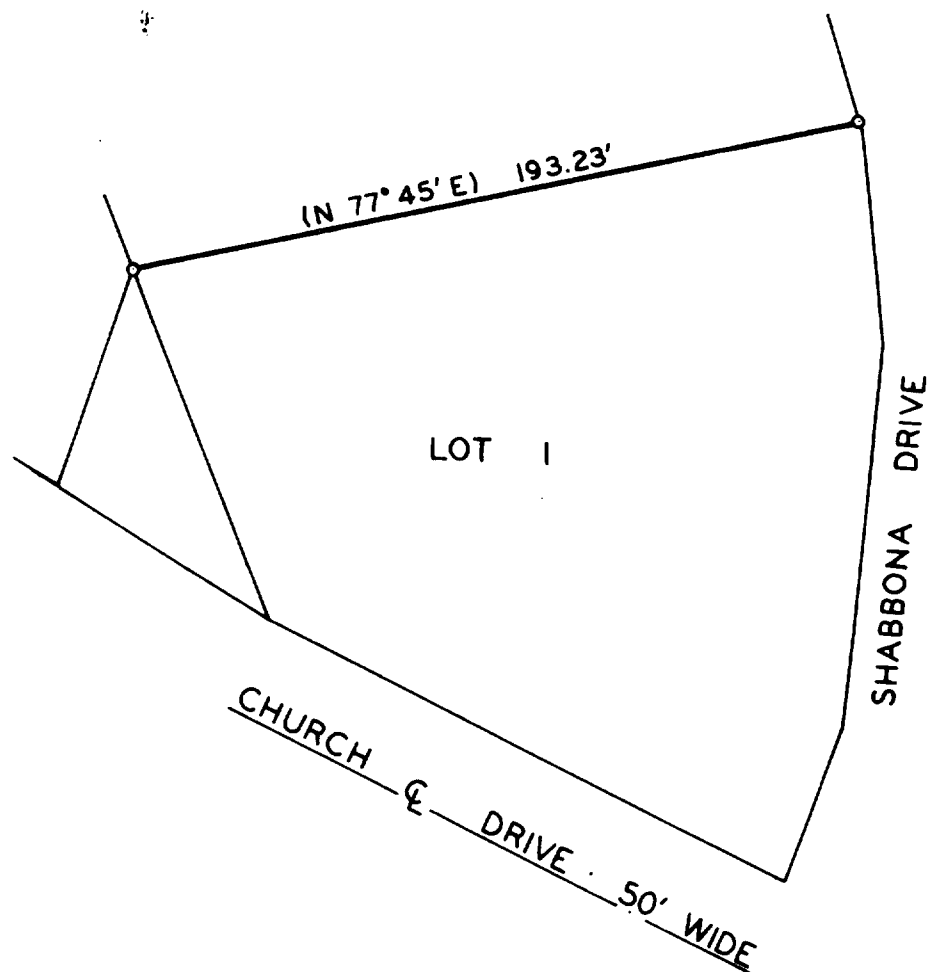

N



SCALE : 1" = 50'

LEGEND

- φ — IRON PIPE FOUND
- — IRON PIPE PLACED
- — CONCRETE MONUMENT
- x — SPIKE
- () — AS PLATTED

PLAT OF SURVEY OF

THE NORTH LINE OF LOT 1, ADDITION NO. 1
TO COUNTRY CLUB ESTATES, VILLAGE OF
FONTANA-ON-GENEVA LAKE, WALWORTH COUNTY,
WISCONSIN.

OWNER: A. H. HENRIKSEN

I, HAROLD H. KOLB, DO HEREBY CERTIFY THAT I HAVE
SURVEYED THE PROPERTY HEREON DESCRIBED ACCORDING
TO THE OFFICIAL RECORDS. AND THAT THE PLAT HEREON
IS A CORRECT REPRESENTATION OF THE LOT LINES.

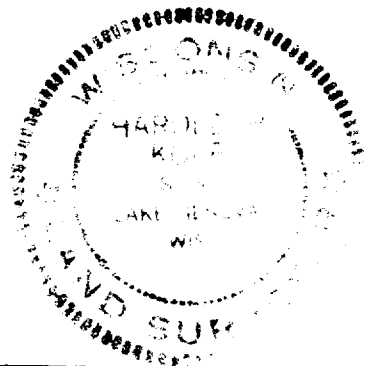

Harold H. Kolb
HAROLD H. KOLB
WISCONSIN REGISTERED LAND SURVEYOR, S-187
DATE Oct. 12, 1976

SCT-1

5-456